DEVELOPMENT PERMIT APPLICATION PROCESS

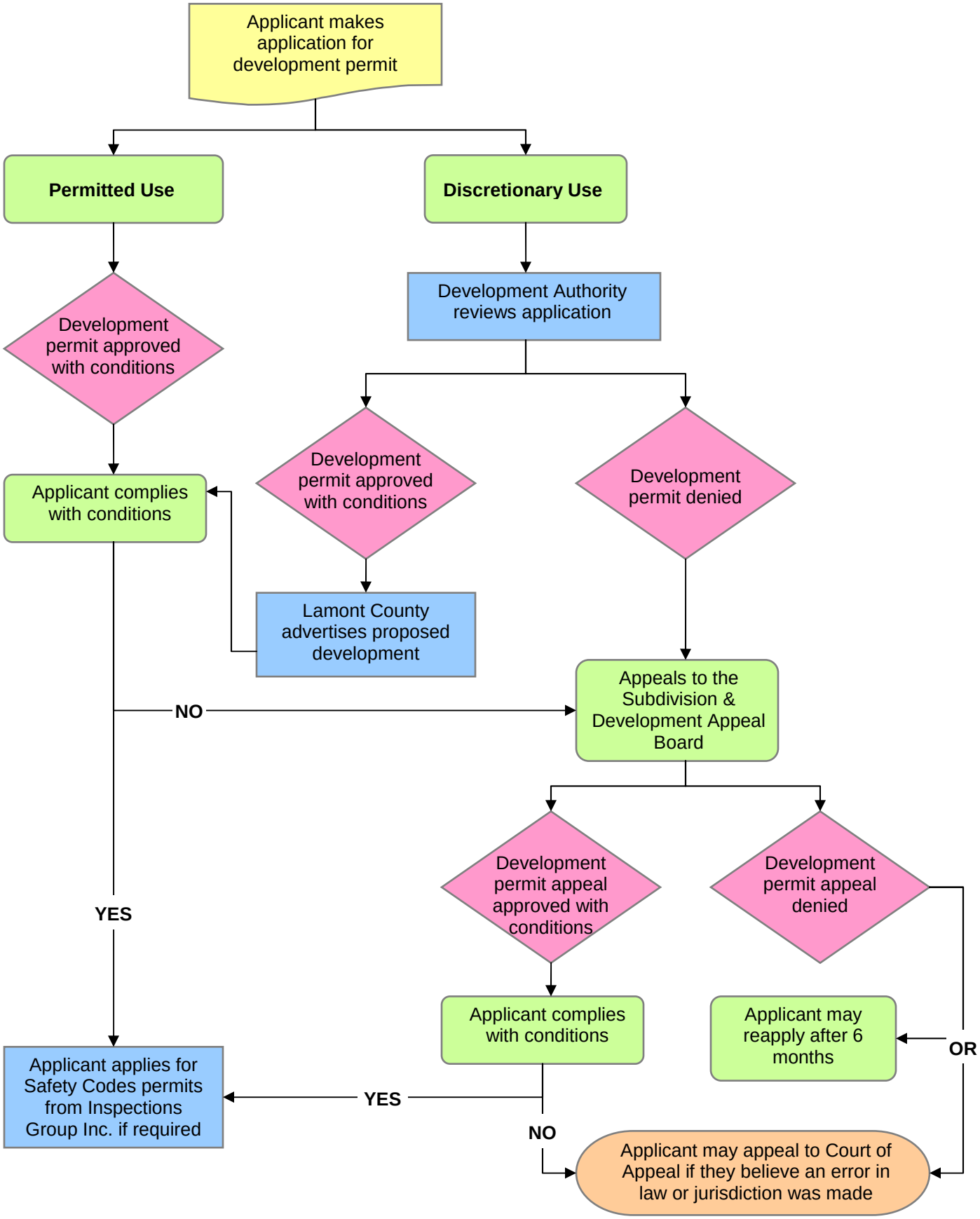

NOTE: Completed development permit applications may take up to 40 days to process